21/6/09

Shoosh Bar
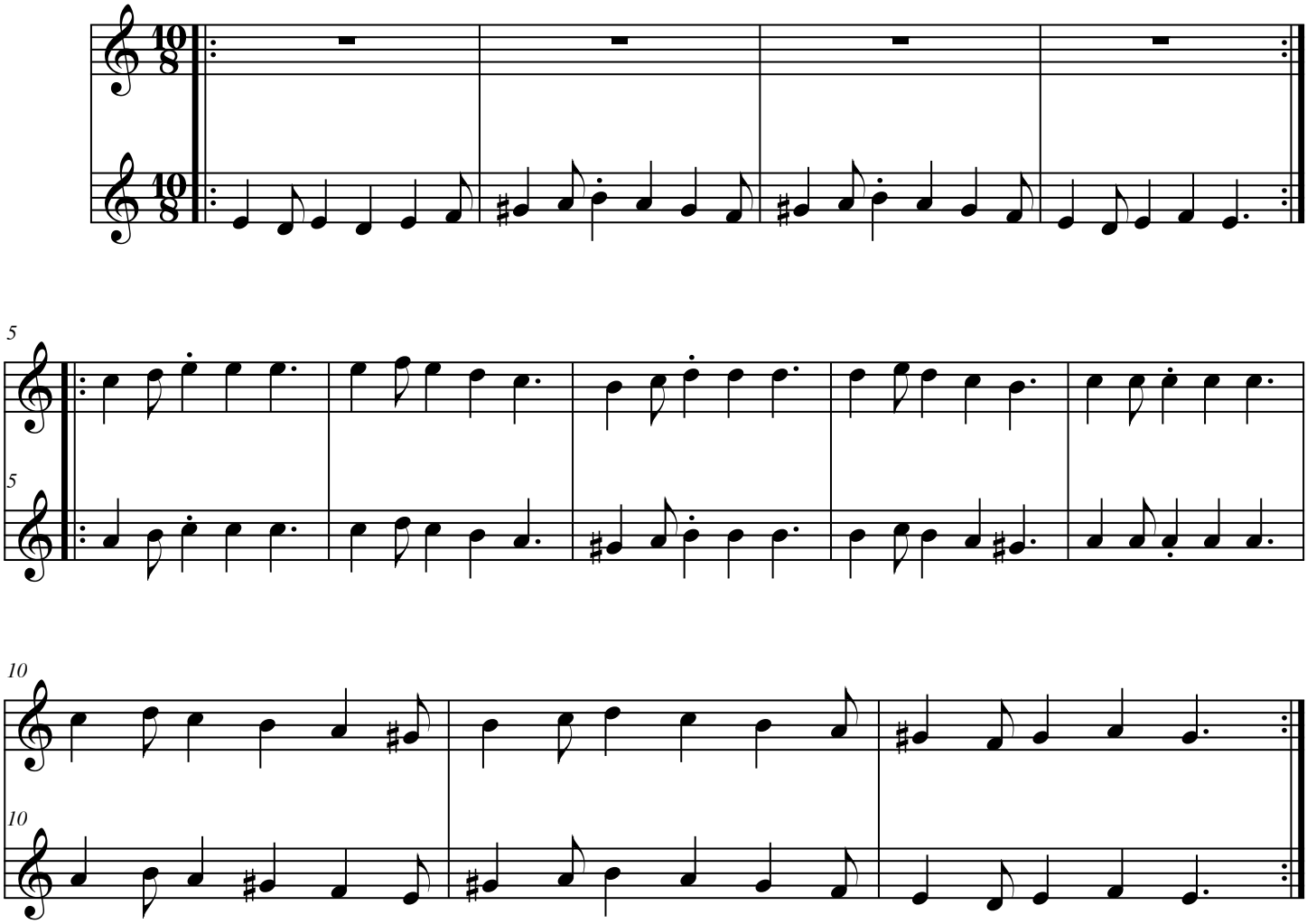
Trad. Armenian